¿Quien sera?

Pablo Beltran Ruiz
arrangement Pierre Pénisson

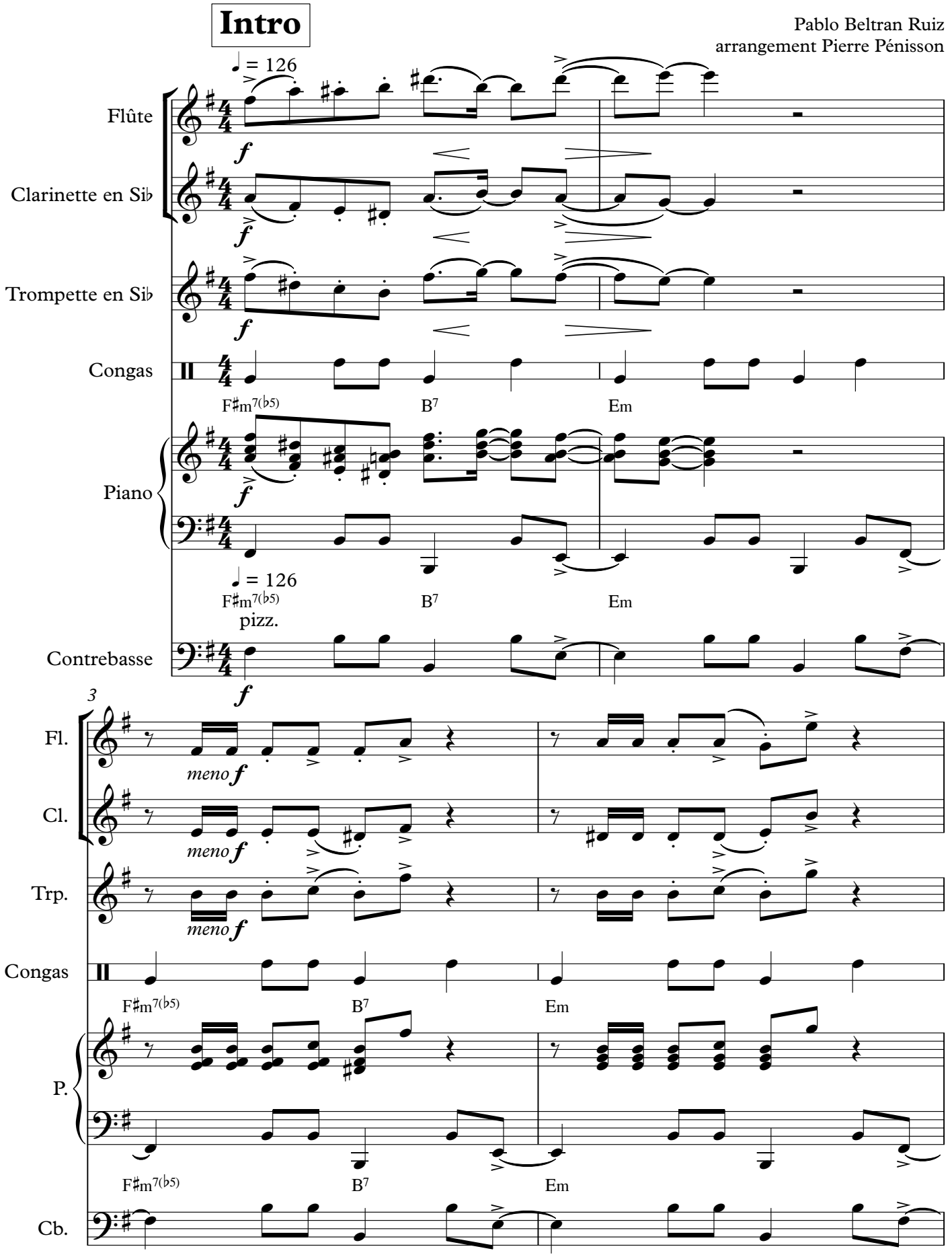

© pierrepenisson.com Chartres 2013

5

Fl.

Cl.

Trp.

Congas

F♯m7(♭5) B7 Em

P.

F♯m7(♭5) B7 Em F♯m7(♭5) B7

Cb.

A

8

Fl.

Cl.

Trp.

Prendre la C.B.

Cloche Bongo

Congas

Em F♯m7(♭5) B7 F♯m7(♭5) B7

P.

Em F♯m7(♭5) B7 F♯m7(♭5) B7

Cb.

12

Fl.

Cl.

Trp.

sf

C.B.

Em C7(♯11) B7 C7(♯11) B7

P.

sf

Em C7(♯11) B7 C7(♯11) B7

Cb.

16

Fl.

Cl.

Trp.

sf

C.B.

Em

P.

Em F♯m7(♭5) B7 F♯m7(♭5) B7

Cb.

20

Fl.

Cl.

Trp.

sf

C.B.

P.

C7(♯9) B7 C7(♯9) B7

Em C7(♯11) B7 C7(♯11) B7

Cb.

B

24

8va

Fl.

f

Cl.

p

Trp.

p *f*

Prendre les Congas

Congas

C.B.

Em D7

P.

Em D7

Cb.

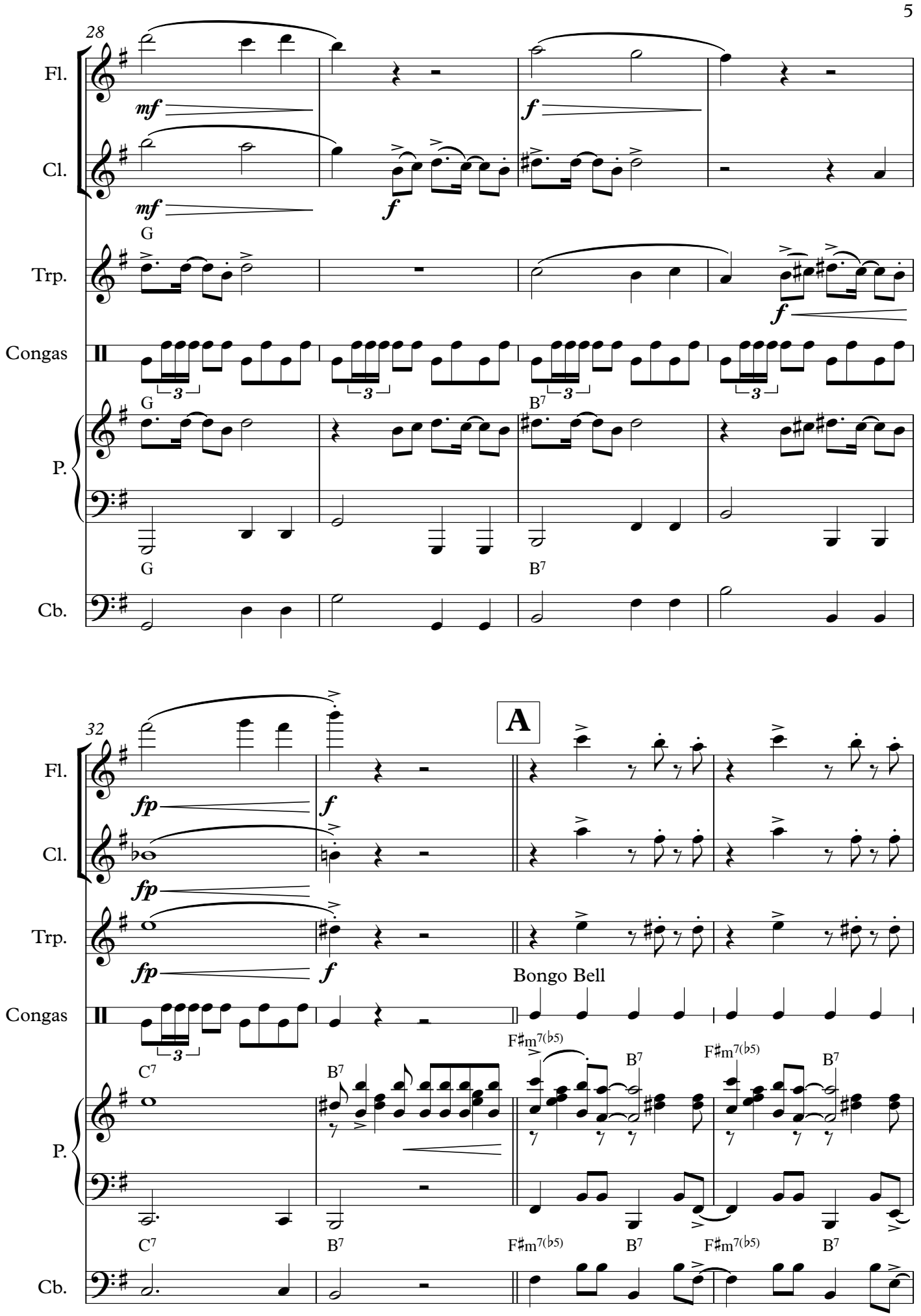
28
Fl.
mf
f
Cl.
mf
f
G
Trp.
f
Congas
G
B7
P.
G
B7
Cb.
32
A
Fl.
fp
f
Cl.
fp
Trp.
fp
f
Bongo Bell
Congas
C7
B7
F♯m7(♭5)
B7
F♯m7(♭5)
B7
P.
C7
B7
F♯m7(♭5)
B7
F♯m7(♭5)
B7
Cb.

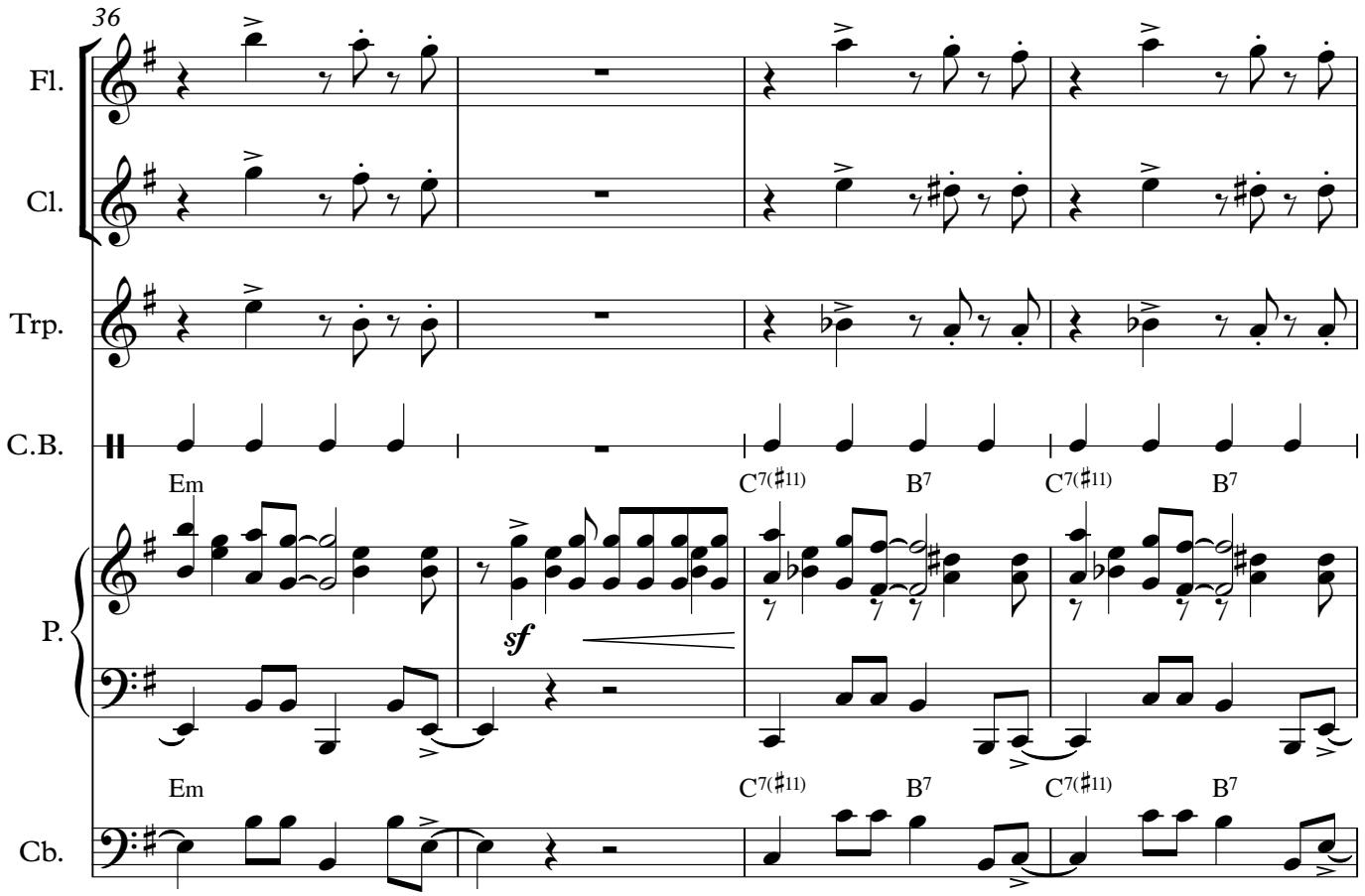
36
Fl.
Cl.
Trp.
C.B.
Em
C7(♯11)
B7
C7(♯11)
B7
P.
sf
Em
C7(♯11)
B7
C7(♯11)
B7
Cb.

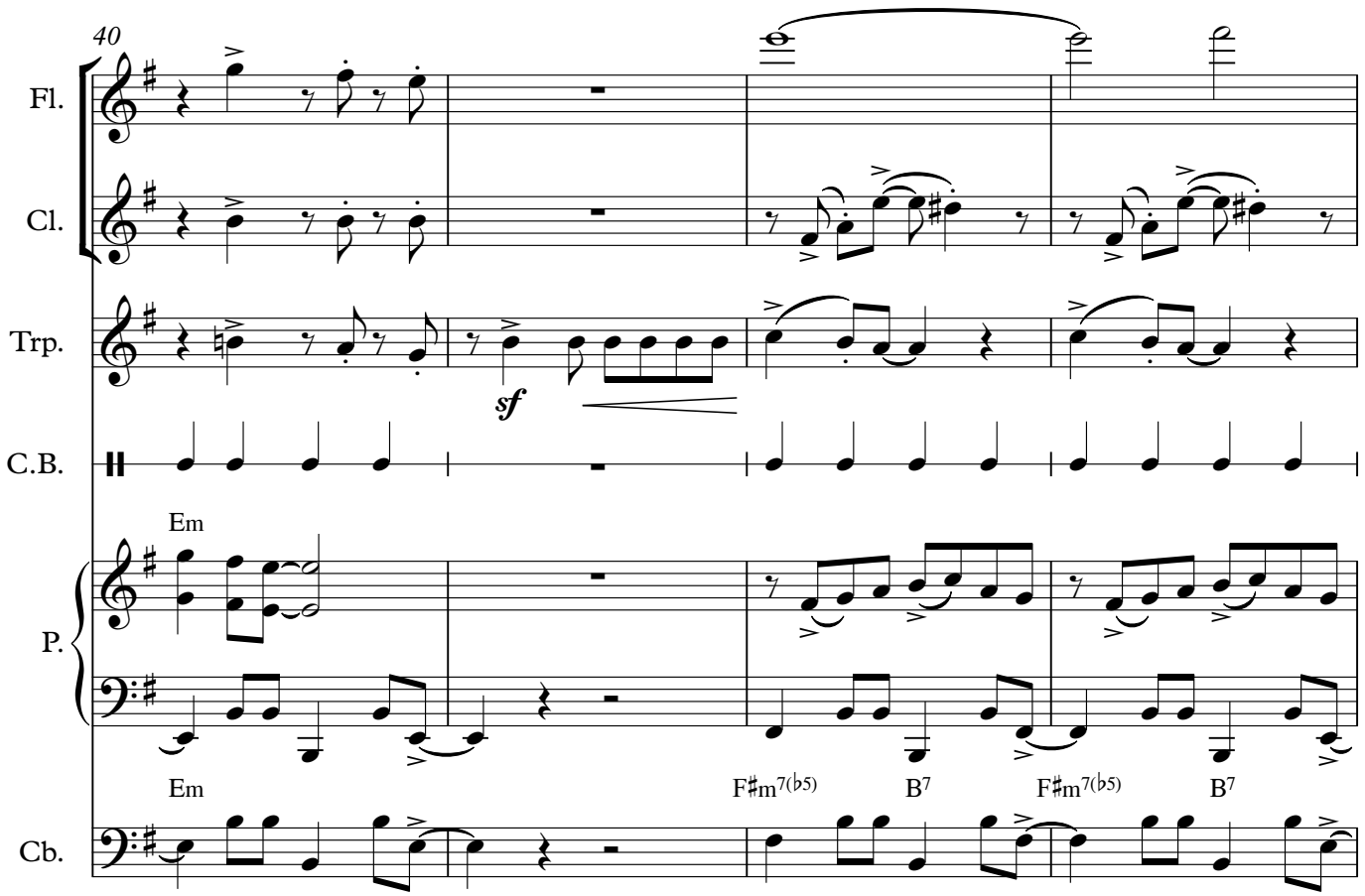
40
Fl.
Cl.
Trp.
sf
C.B.
Em
P.
Em
F♯m7(♭5)
B7
F♯m7(♭5)
B7
Cb.

44

Fl.

Cl.

Trp.

sf

C.B.

P.

C7(♯9) B7 C7(♯9) B7

Em

C7(♯11) B7 C7(♯11) B7

Cb.

48

B

Fl.

p

Cl.

p

Trp.

p

Congas

mf

C.B.

Em

D7

P.

Em

D7

Cb.

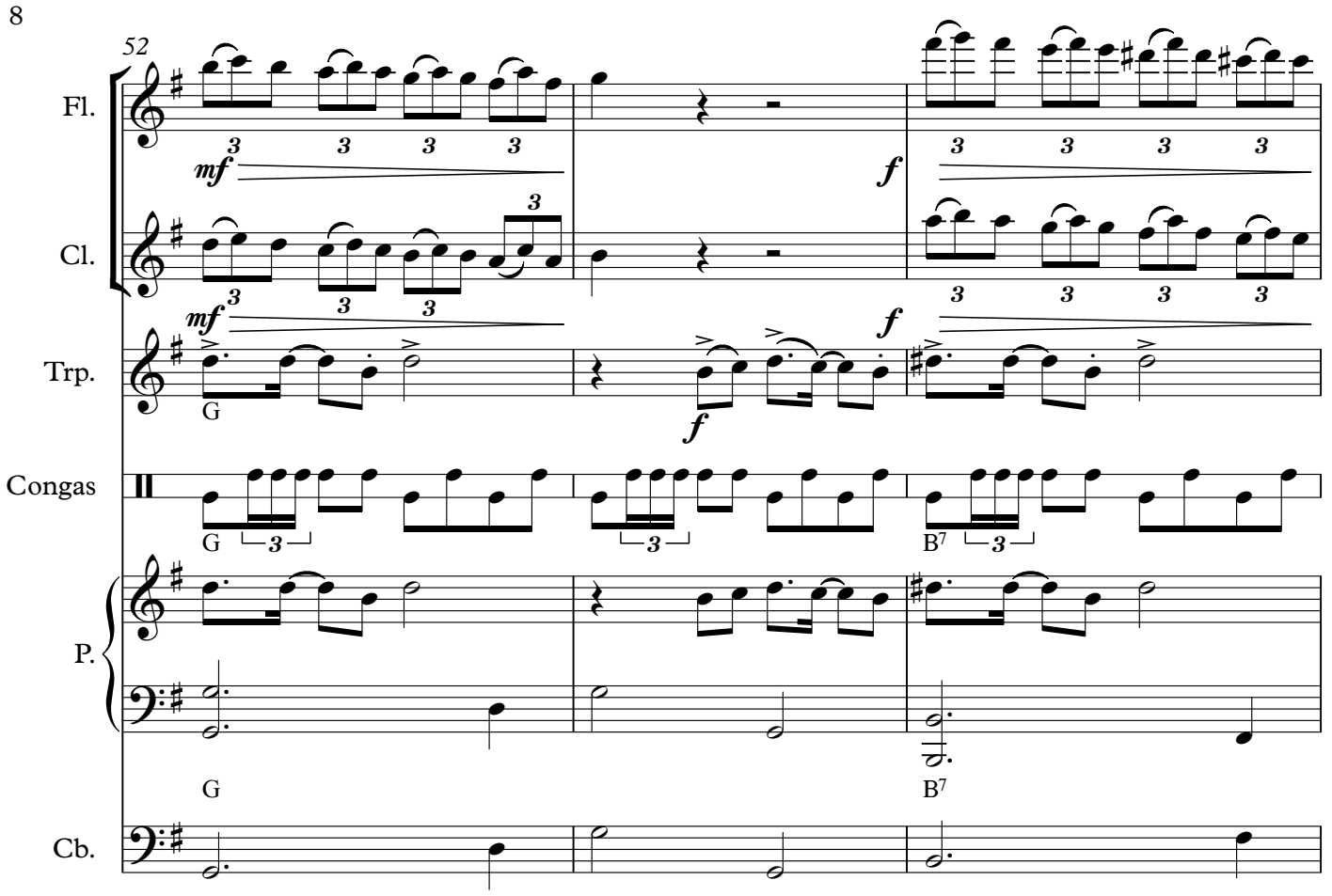
52
Fl.
Cl.
Trp.
Congas
P.
Cb.
mf
f
G
B7

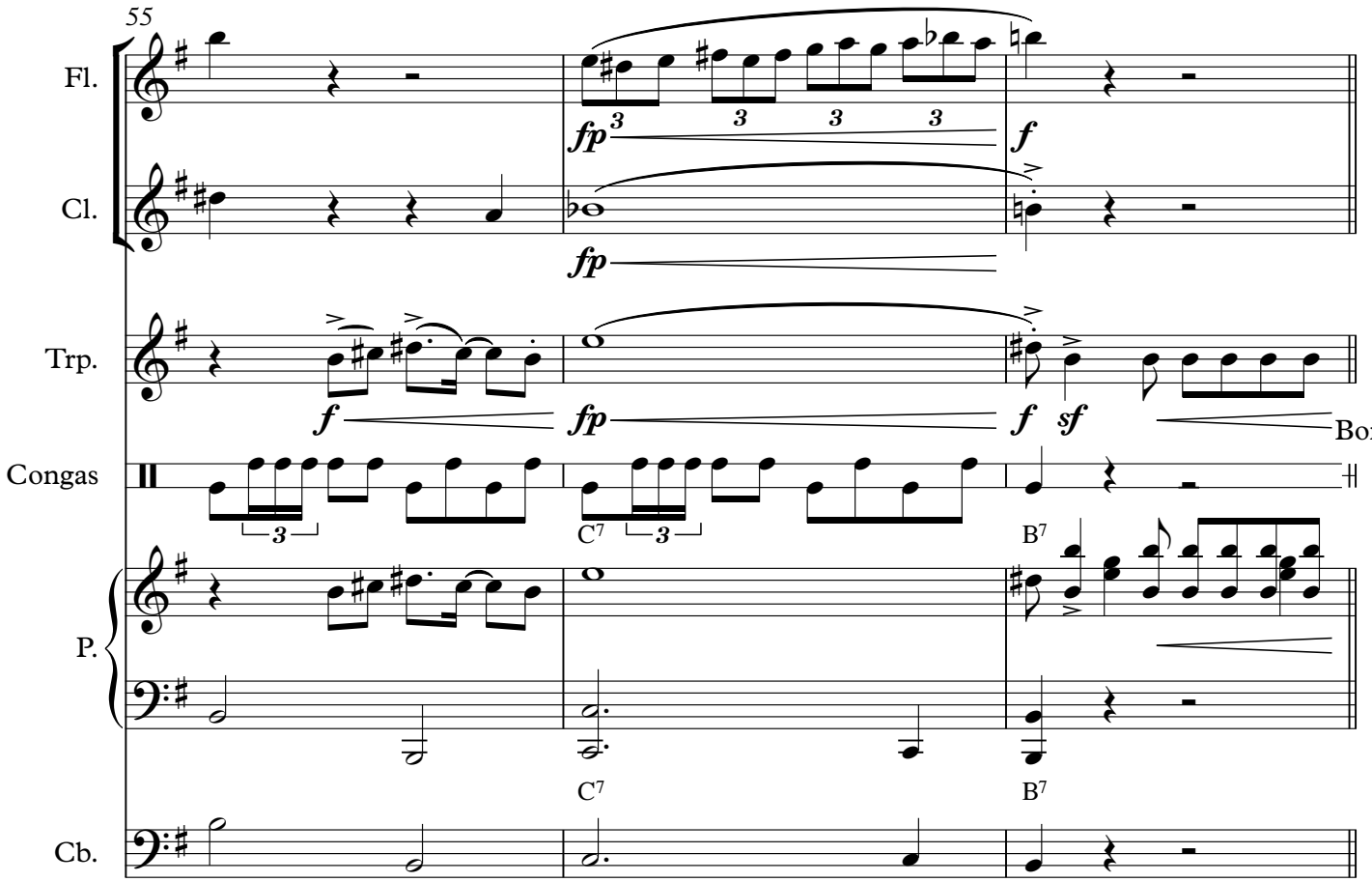
55
Fl.
Cl.
Trp.
Congas
P.
Cb.
fp
f
sf
C7
B7
Bongo Be

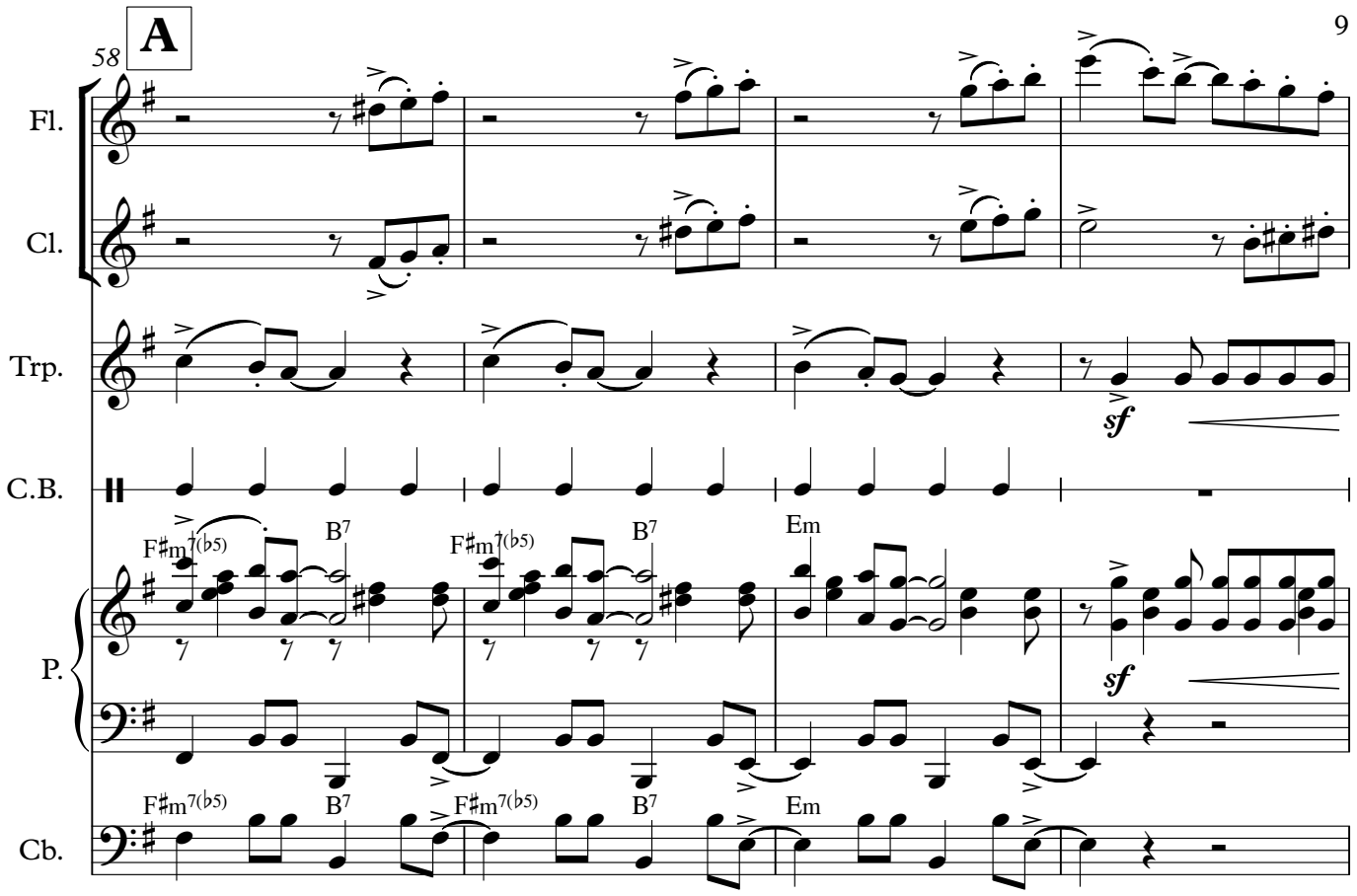
A
58
Fl.
Cl.
Trp.
sf
C.B.
F♯m7(♭5)
B7
F♯m7(♭5)
B7
Em
P.
sf
F♯m7(♭5)
B7
F♯m7(♭5)
B7
Em
Cb.

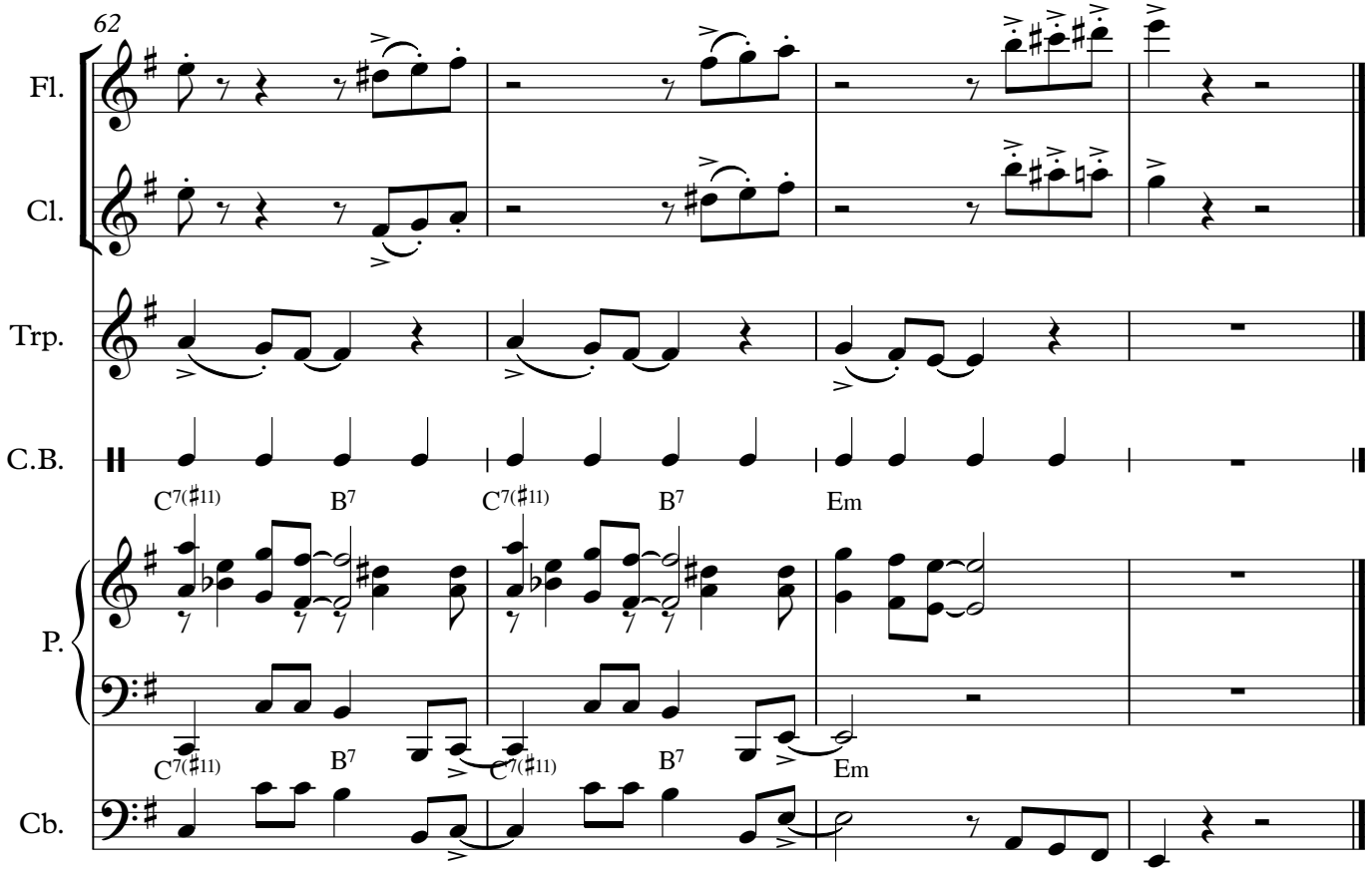
62
Fl.
Cl.
Trp.
C.B.
C7(♯11)
B7
C7(♯11)
B7
Em
P.
C7(♯11)
B7
C7(♯11)
B7
Em
Cb.

¿Quien sera?

Flûte

Pablo Beltran Ruiz
arrangement Pierre Pénisson

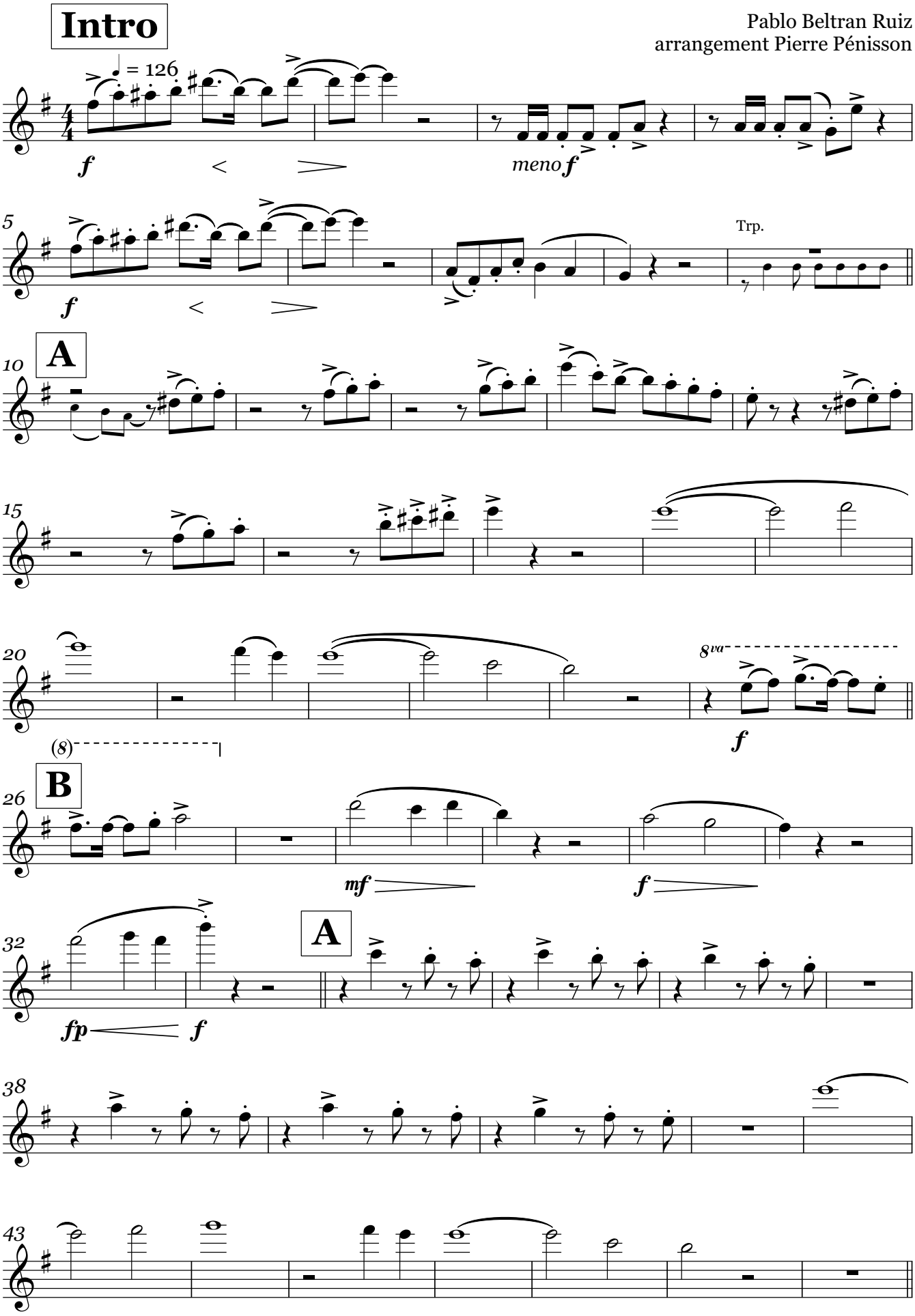

© pierrepenisson.com Chartres 2013

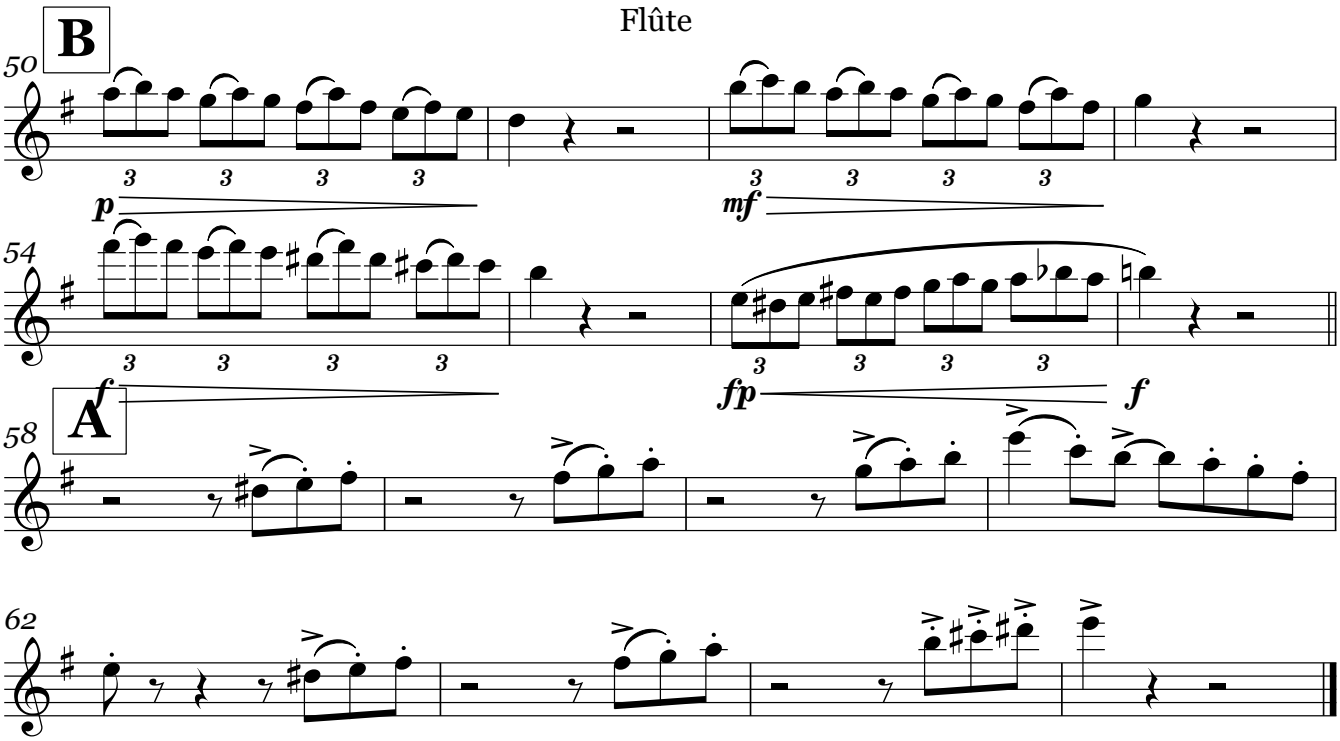
B
50
p
mf
54
f
fp
f
A
58
62

¿Quien sera?

Clarinette en Si♭

Pablo Beltran Ruiz
arrangement Pierre Pénisson

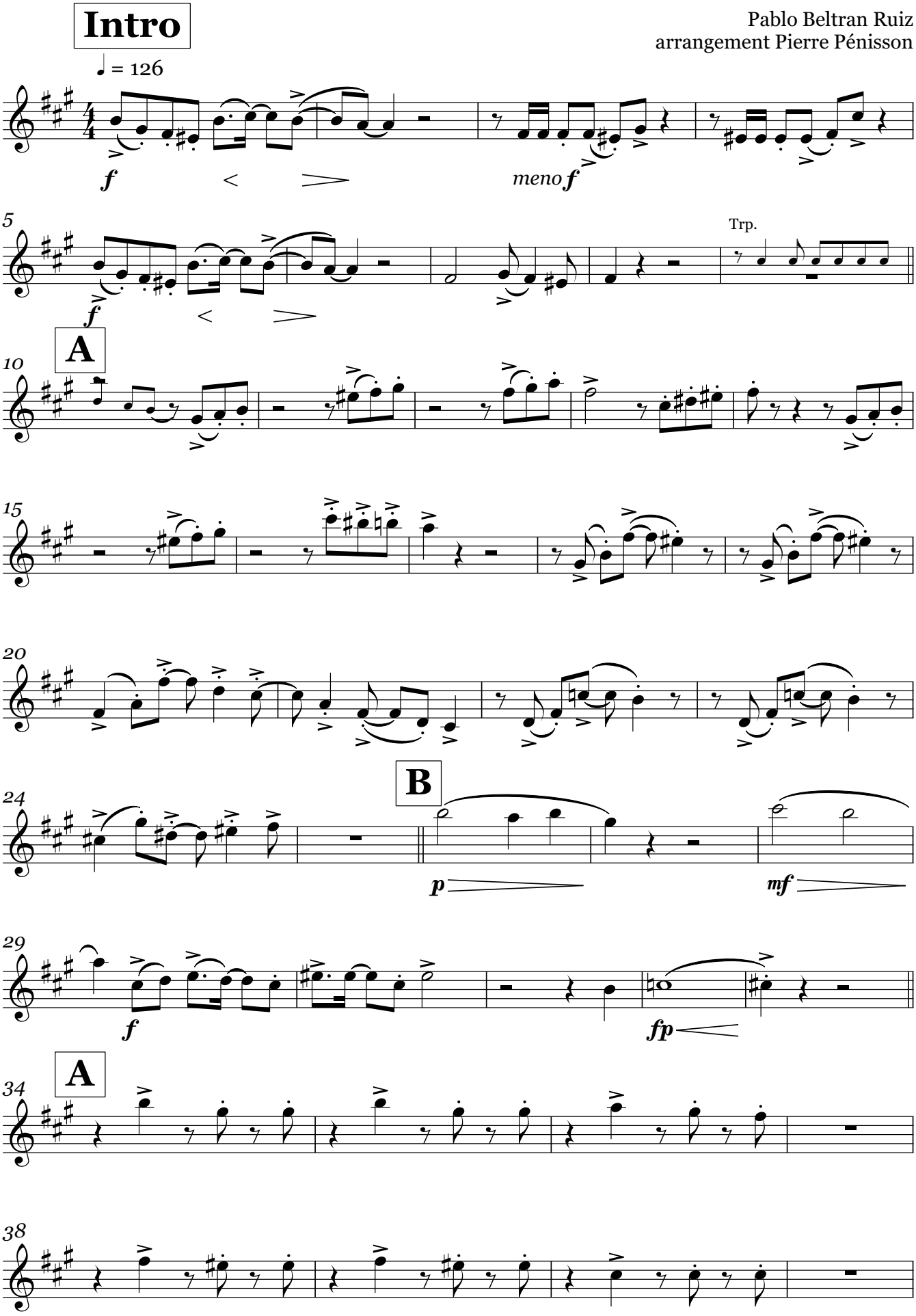

© pierrepenisson.com Chartres 2013

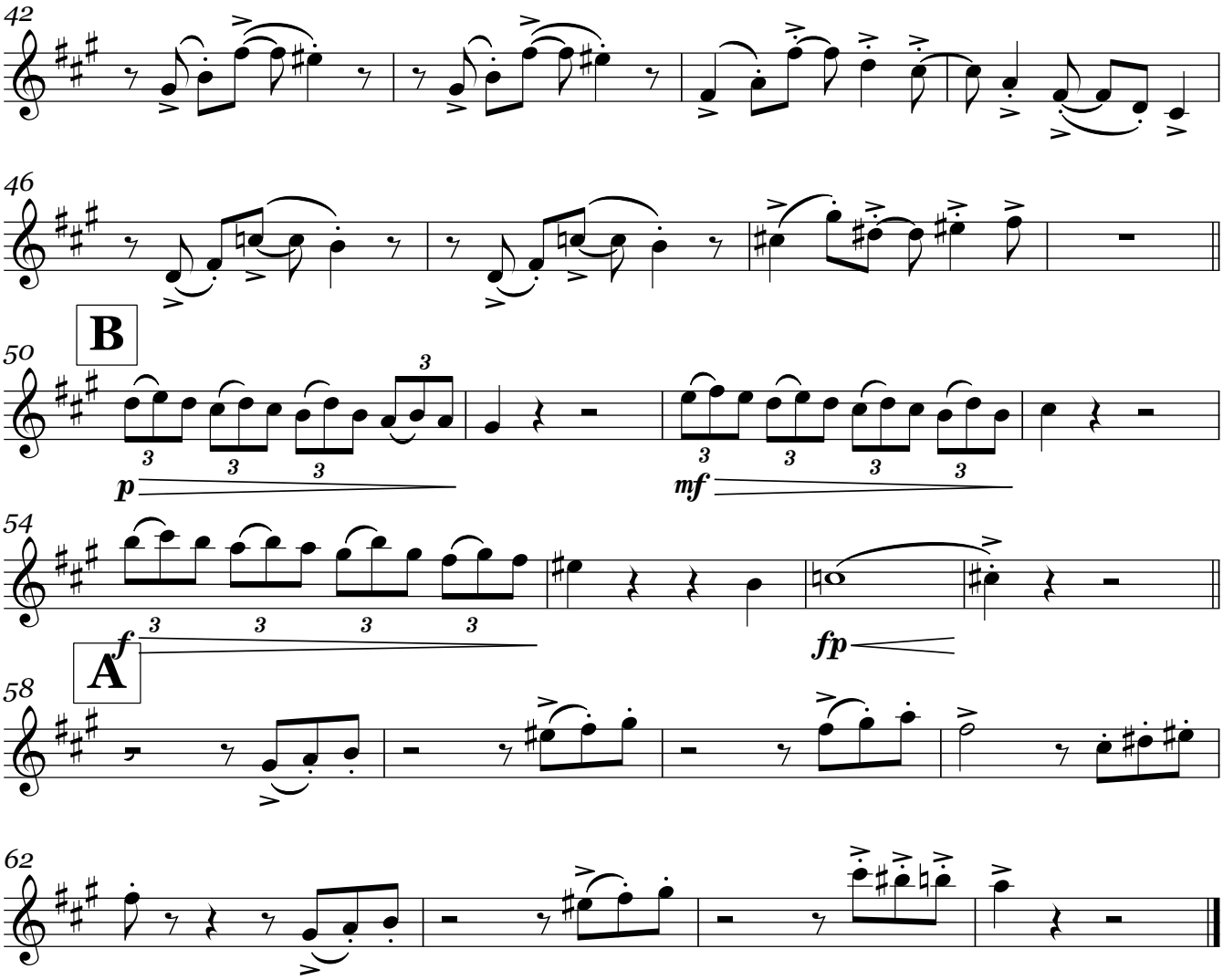
42
46
B
50
p
mf
54
f
fp
A
58
62

¿Quien sera?

Trompette en Si♭

Pablo Beltran Ruiz
arrangement Pierre Pénisson

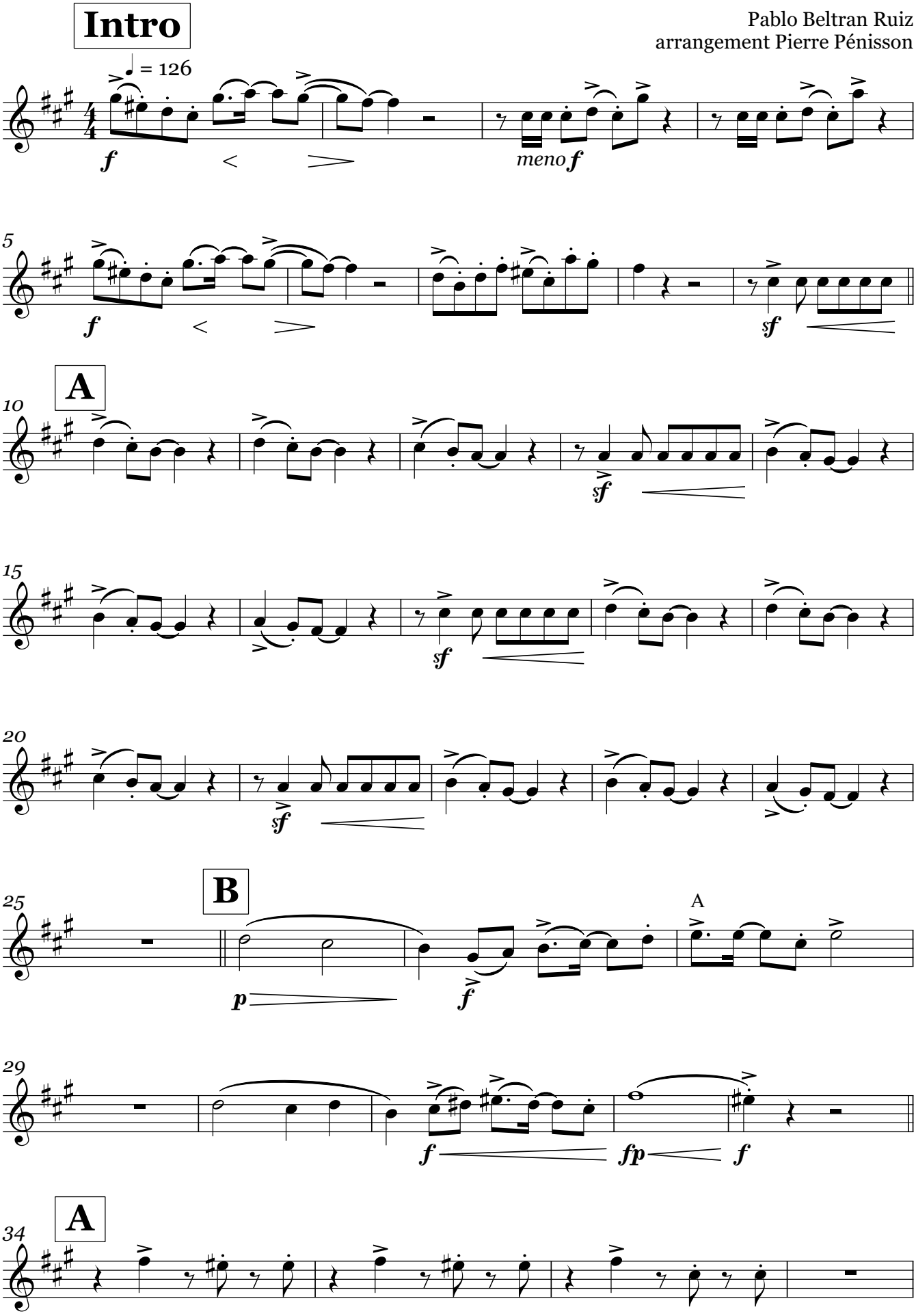

© pierrepenisson.com Chartres 2013

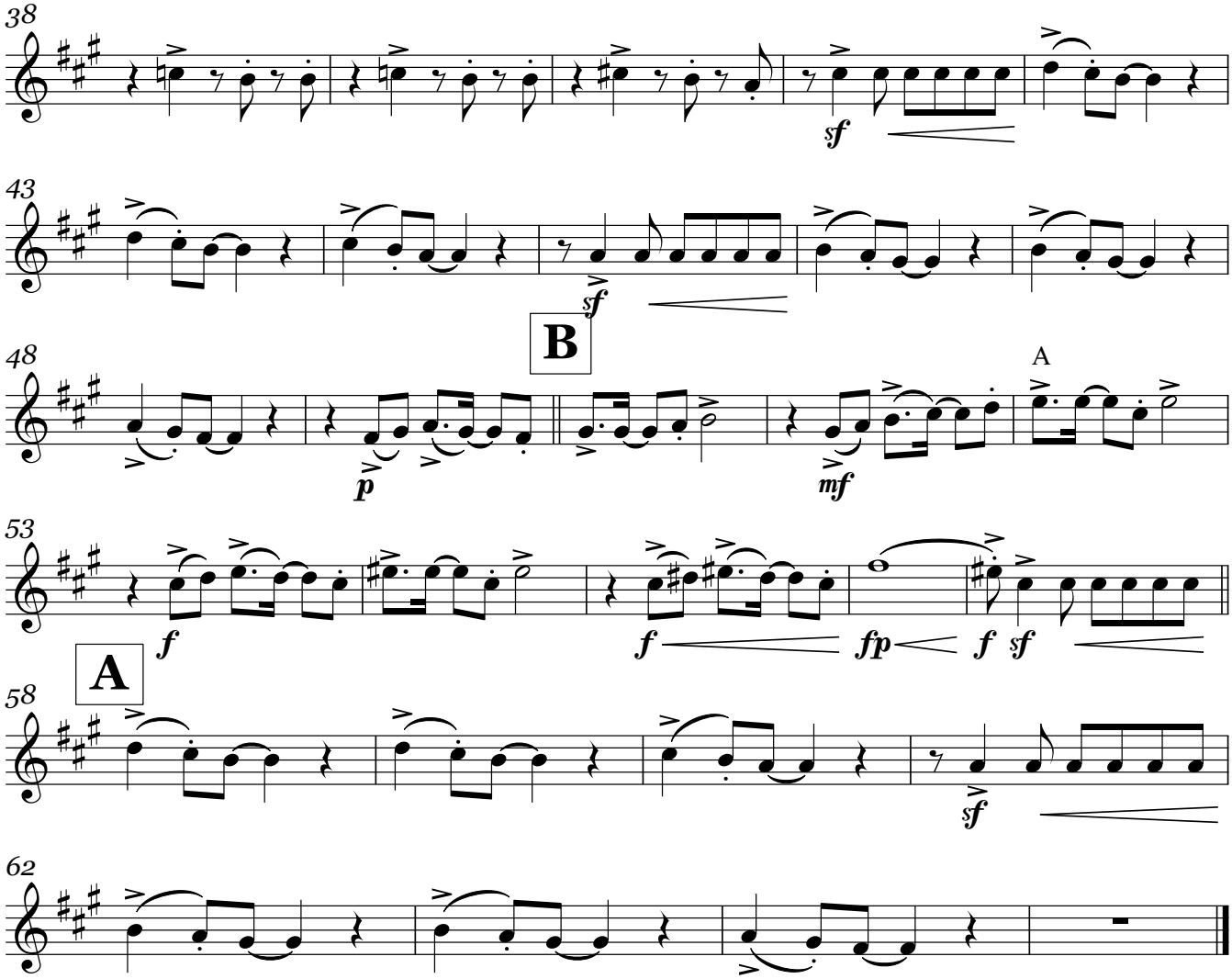
38
43
48
53
58
62
B
A
A
sf
sf
p
mf
f
f
fp
f
sf
sf

Congas
Cloche Bongo

¿Quien sera?

Pablo Beltran Ruiz
arrangement Pierre Pénisson

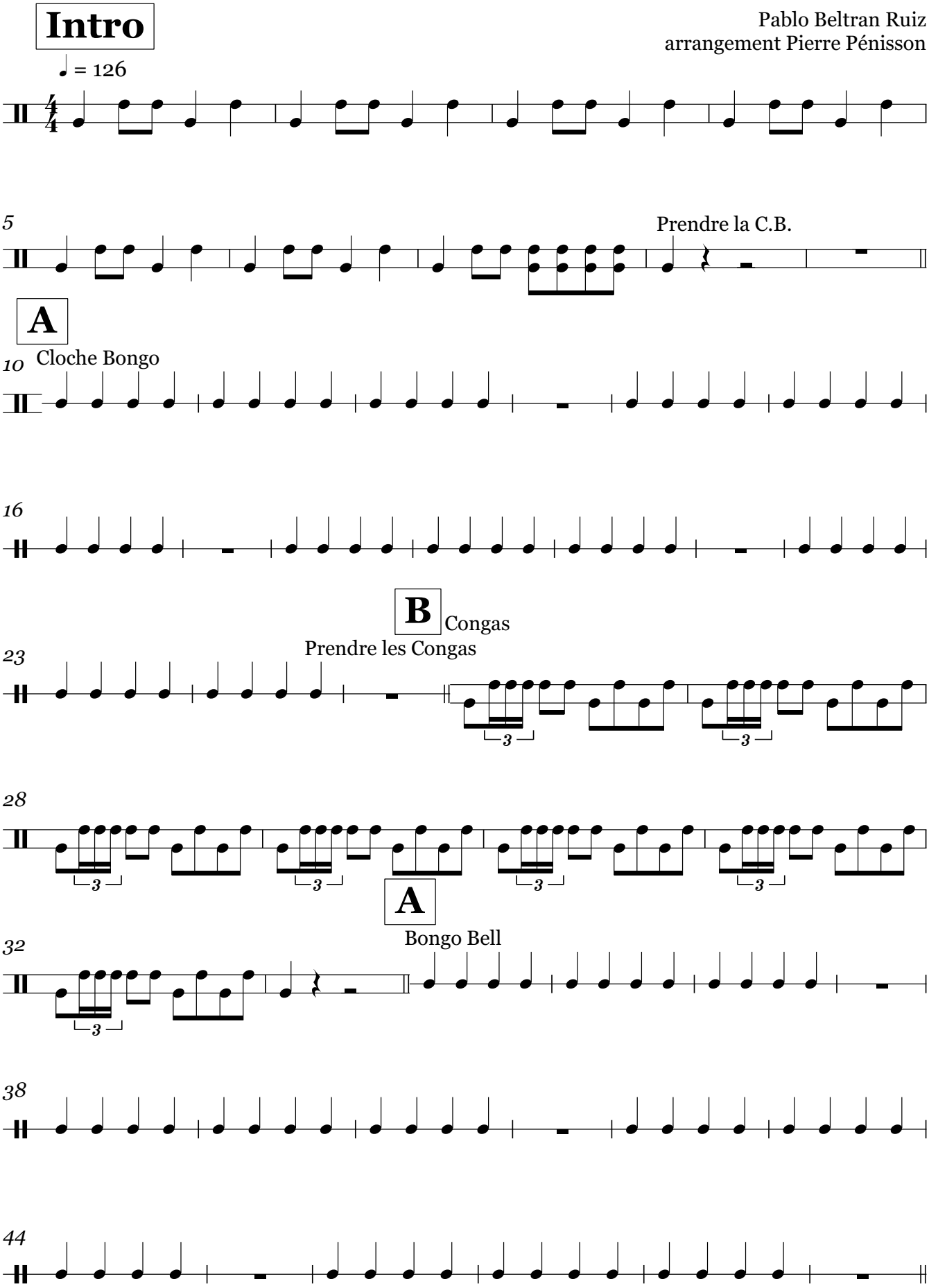

© pierrepenisson.com Chartres 2013

Congas, Cloche Bongo

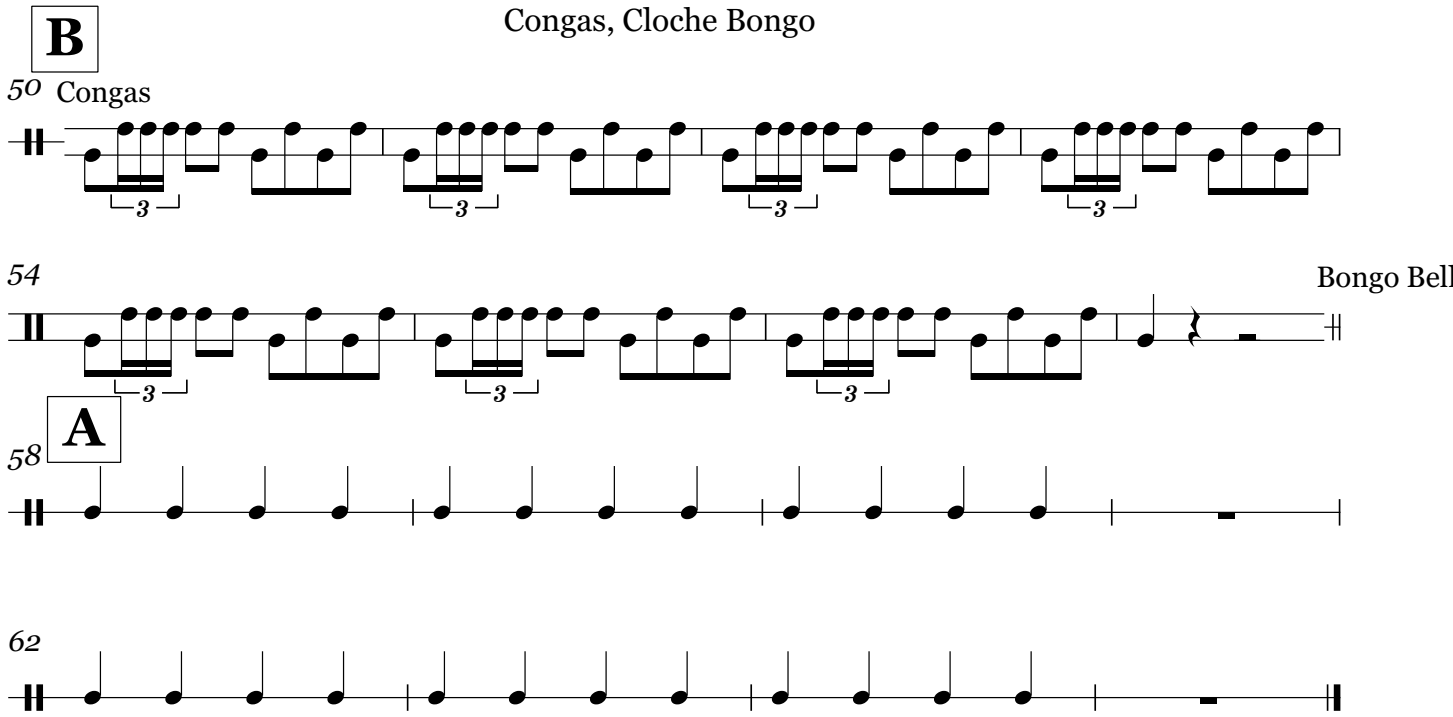

¿Quien sera?

Piano

Pablo Beltran Ruiz
arrangement Pierre Pénisson

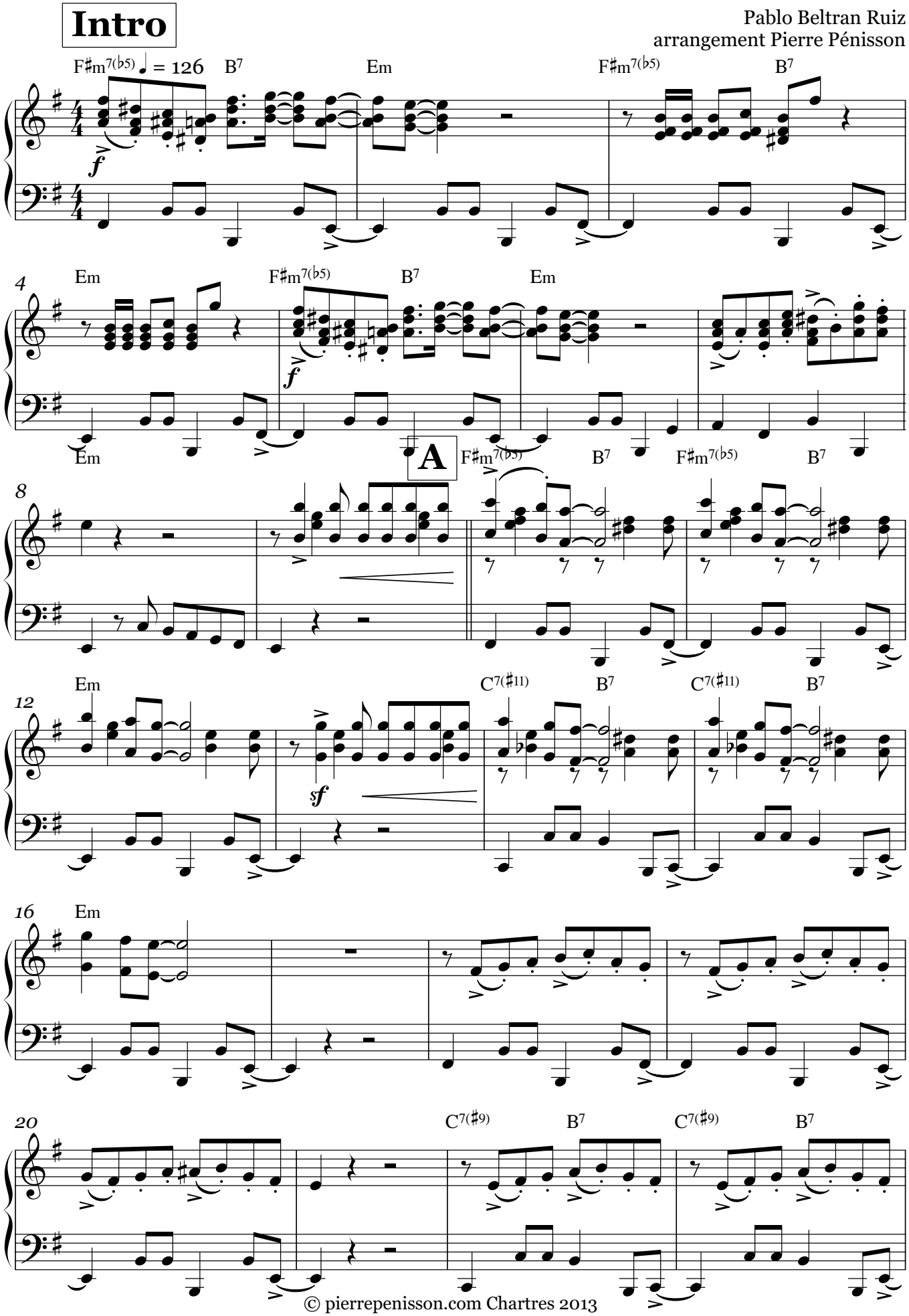

V.S.

© pierrepenisson.com Chartres 2013

Piano

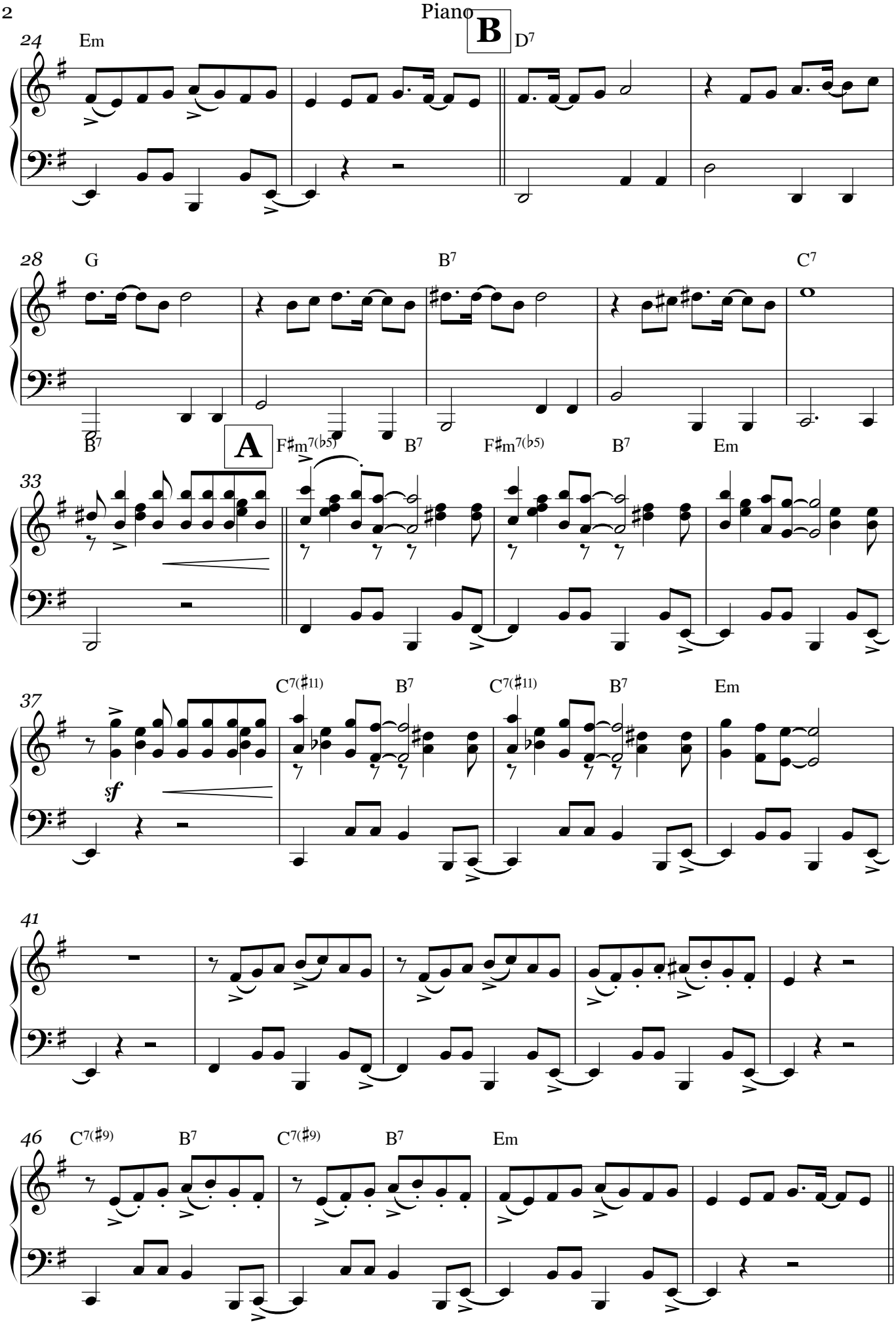
24
Em
B
D7
28
G
B7
C7
B7
A
F♯m7(♭5)
B7
F♯m7(♭5)
B7
Em
33
37
sf
C7(♯11)
B7
C7(♯11)
B7
Em
41
46
C7(♯9)
B7
C7(♯9)
B7
Em

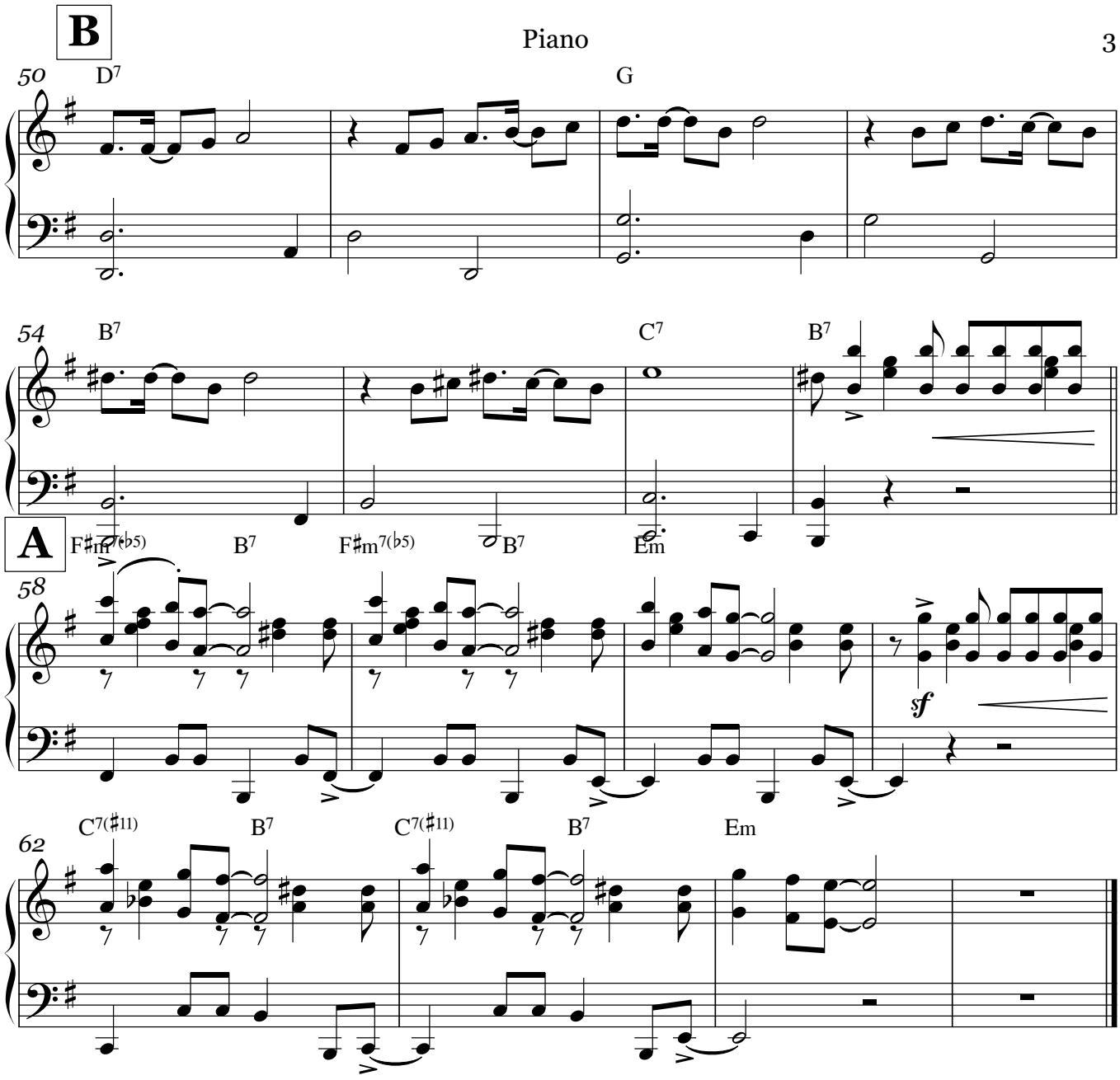
B
50
D7
G
54
B7
C7
B7
A
F♯m7(♭5)
B7
F♯m7(♭5)
B7
Em
58
sf
62
C7(♯11)
B7
C7(♯11)
B7
Em

¿Quien sera?

Contrebasse

Pablo Beltran Ruiz
arrangement Pierre Pénisson

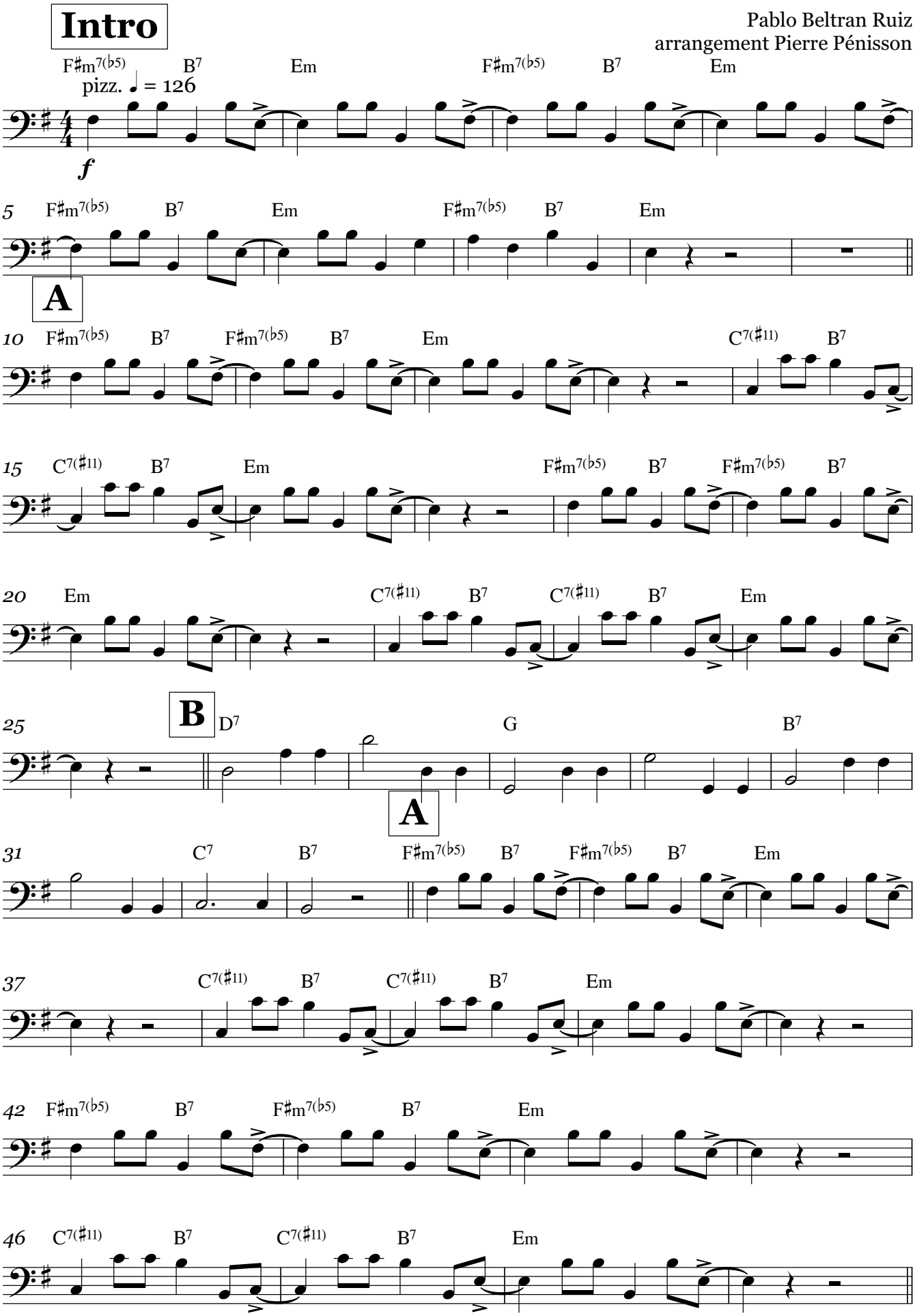

V.S.

© pierrepenisson.com Chartres 2013
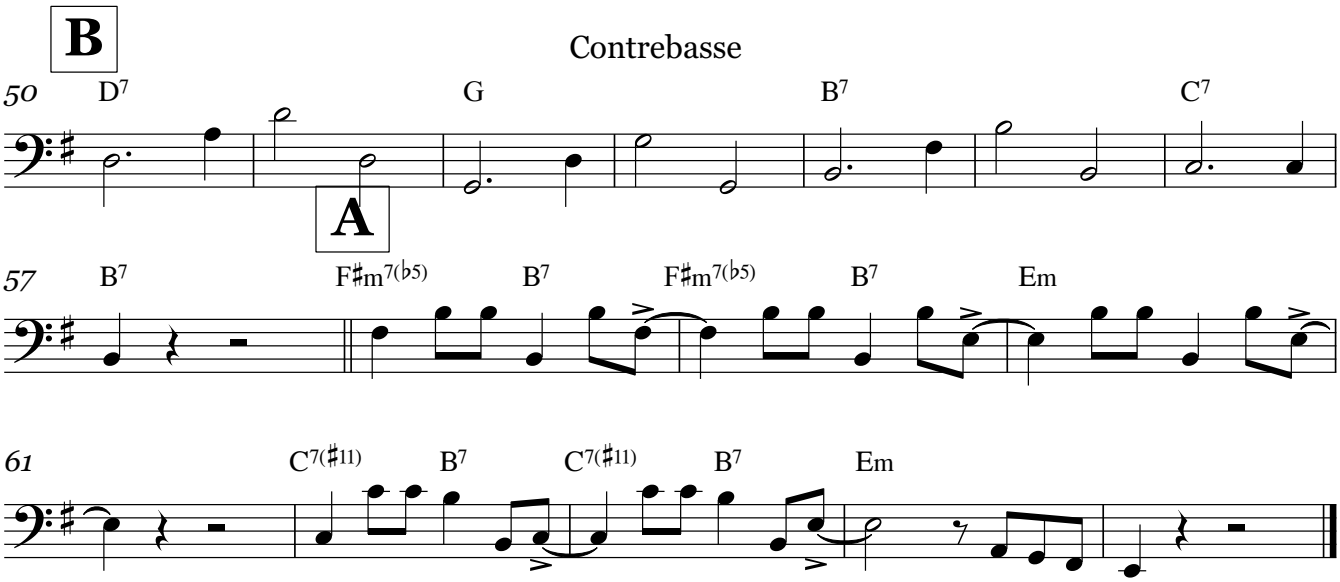
Contrebasse